Rond de St Jean (La Vezi La Vezon)
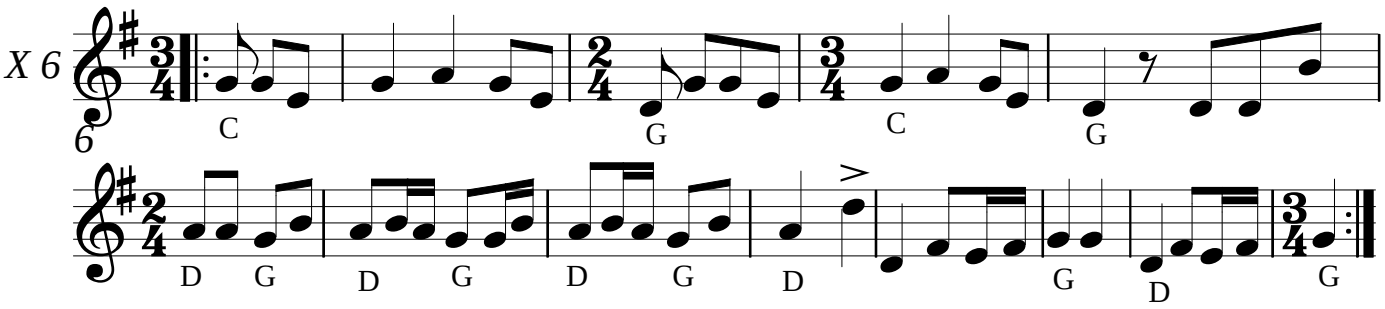
France